

Remaining Hazardous Areas in South Sudan as of 30 September 2020

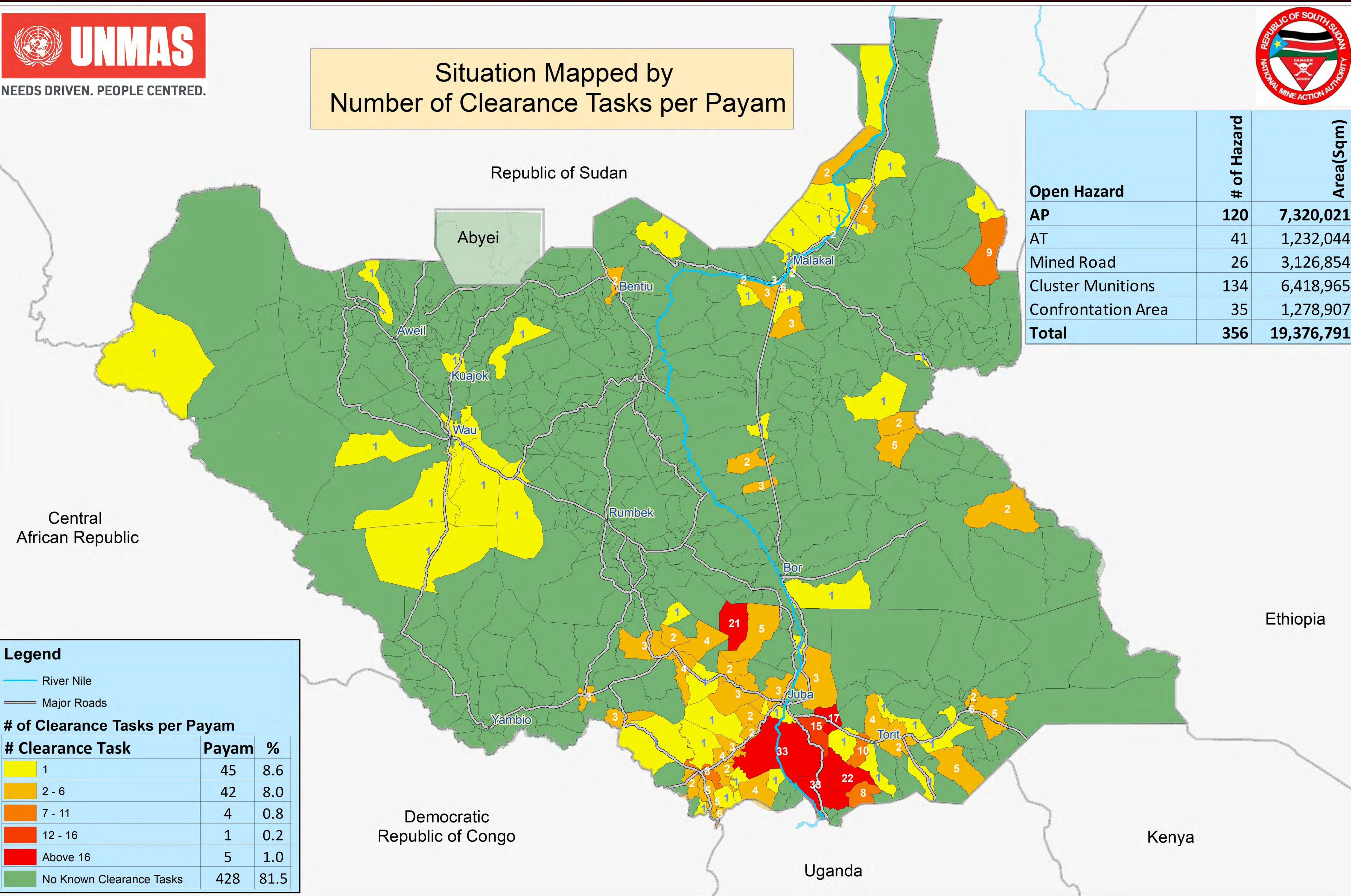

Situation Mapped by
Number of Clearance Tasks per Payam



Remaining Hazardous Areas in South Sudan as of 30 September 2020



Situation Mapped by
Total Contaminated Area per Payam

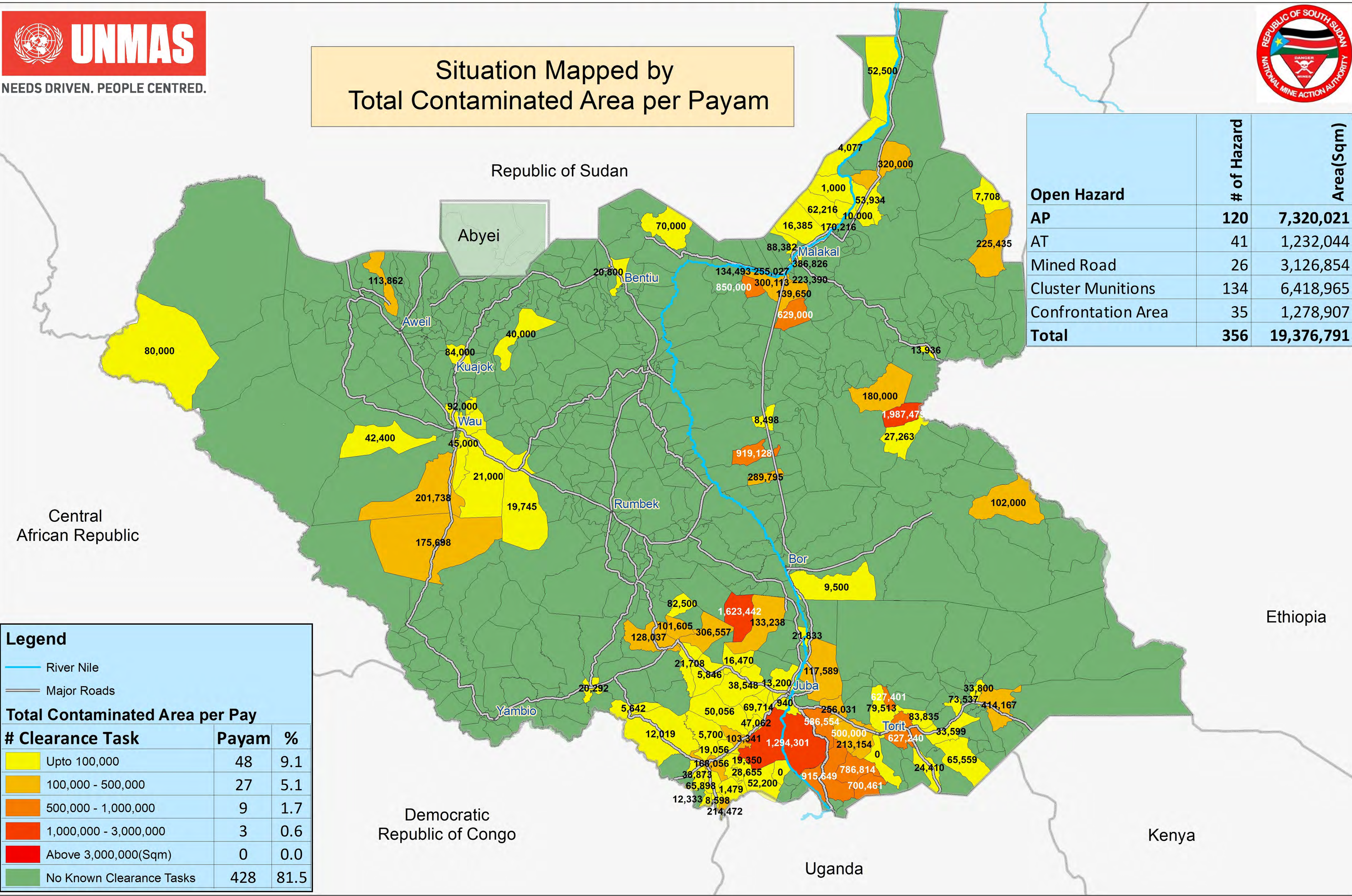

Open Hazard	# of Hazard	Area(Sqm)
AP	120	7,320,021
AT	41	1,232,044
Mined Road	26	3,126,854
Cluster Munitions	134	6,418,965
Confrontation Area	35	1,278,907
Total	356	19,376,791

Legend		
River Nile		
Major Roads		
Total Contaminated Area per Pay		
# Clearance Task	Payam	%
Upto 100,000	48	9.1
100,000 - 500,000	27	5.1
500,000 - 1,000,000	9	1.7
1,000,000 - 3,000,000	3	0.6
Above 3,000,000(Sqm)	0	0.0
No Known Clearance Tasks	428	81.5

Remaining Hazardous Areas in South Sudan as of 30 September 2020



Average Size of Clearance Tasks(ha)
Per Payam

Open Hazard	# of Hazard	Area(Sqm)
AP	120	7,320,021
AT	41	1,232,044
Mined Road	26	3,126,854
Cluster Munitions	134	6,418,965
Confrontation Area	35	1,278,907
Total	356	19,376,791

Legend		
River Nile		
Major Roads		
Average size of SHA Per Payam		
Avg Area (ha)	Payam	%
0 - 3	52	9.9
4 - 10	31	5.9
Above 10	14	2.7

